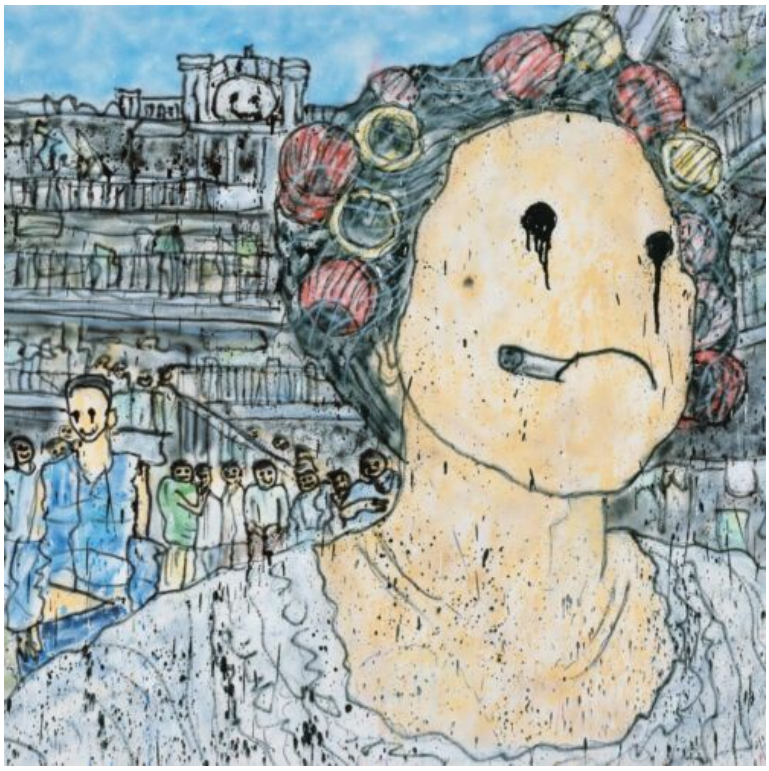

Kung Fu Hustle

offset lithograph

2020

54 x 75 cm



Op al onze transacties zijn onze Algemen Voorwaarden van toepassing, gedeponeerd ter griffie van de Arrondissimentsrechtbank te Amsterdam op 30 november 1998 onder nummer 234 / 1998

# Madsaki

Born in Osaka in 1974 and relocated to New Jersey at a young age, MADSAKI graduated from the Parsons School of Design in New York (BFA, 1996) and was a member of international artist group Barnstormers before starting his solo career. Both satirical and sentimental, aggressive yet vulnerable, MADSAKI has used graffiti influences as a way to express the frustration and alienation of his bicultural identity and to critique the value of art.



Op al onze transacties zijn onze Algemen Voorwaarden van toepassing, gedeponeerd ter griffie van de Arrondissimentsrechtbank te Amsterdam op 30 november 1998 onder nummer 234 / 1998